

Direktion in-C-

This is a handwritten musical score for a symphony orchestra, titled "Direktion in-C-". The score is written in 6/8 time and consists of 22 measures. It is divided into three systems, each with three staves (treble, alto, and bass clefs). The key signature is one flat (B-flat).

29

f *mf* 1. Trpt.

36

mf

43

trpt.

50

f

57

64

71

Trio

77

Tenhy Bar./Klar. pē

pp

o.B.

84

91

98

105

Flöte/Picc.

Oboe/Lyra

Es-Klarinette

9

f

17

mf

25

f

33

f

41

mf

49

f

57

f

66

f

74

Trio

f

86

f

97

mf

103

f

111

f

119

f

1. B-Klarinette

Measures 1-9: *f*

Measures 10-17: *mf*

Measures 18-25: *mf*

Measures 26-33: *mf*

Measures 34-42: *mf*

Measures 43-51: *mf*

Measures 52-60: *f*

Measures 61-70: *f*

Measures 71-79: **Trio**, *f*

Measures 80-89: *p*

Measures 90-96: *mf*

Measures 97-104: *mf*

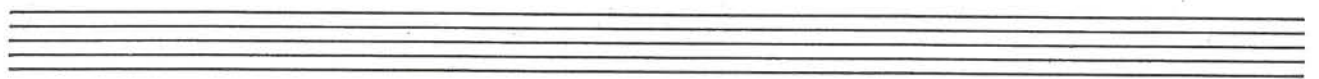

2. B-Klarinette

8 *f*

15 *mf*

22

29

36

43 *mf*

51

58

66

74 **Trio**

84 *f* *p*

94 *mf*

102

3. B-Klarinette

Measures: 1, 9, 17, 25, 33, 41, 50, 58, 67, 75, 83, 92, 98, 106

Dynamics: *f*, *mf*, *pp*, *mm*

Section: *Trio*

1. Es-Alt-Sax.

8 *f*

15 *mf*

23

31

39

47 *mf*

57 *f*

66

74 *Trio*

86 *f*

98 *f*

106

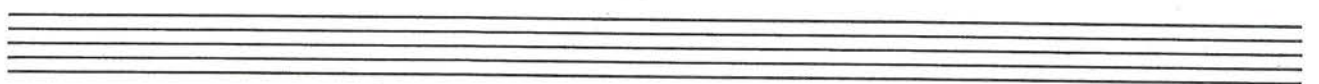

2. Es-Alt-Sax.

8 *f*

16 *mf*

24

32

40 *mf*

47

55

63 *f*

71 *Trio* *f*

78 8 7

93

109 *f*

109

Tenor-Sax.

Bariton-Sax.

8 *f*

17 *mf*

26

36

44 *mf*

52

60

68 1. 2. Trio

75 *f* *p*

83

91 *f*

99

107 1. 2.

1. Flügelhorn

2. Flügelhorn

1. Trompete

2. Trompete

3. Trompete

Horn I/II in Es

Horn III/IV in Es

1. Tenorhorn

Measures 1-7: *f*

Measures 8-16: *mf*

Measures 17-26: *mf*

Measures 27-36: *mf*

Measures 37-45: *mf*

Measures 46-54: *f*

Measures 55-63: *f*

Measures 64-71: *f*

Measures 72-78: **Trio**, *f*

Measures 79-86: *p*

Measures 87-95: *f*

Measures 96-103: *f*

Measures 104-108: *f*

Tenorhorn II/III

Measures: 1, 8, 15, 23, 31, 39, 46, 54, 61, 69, 76, 84, 91, 100

Dynamics: *f*, *mf*, *p*

Section: Trio (measures 69-76)

Bariton

1. Posaune

Measures: 1, 8, 17, 26, 36, 45, 53, 61, 69, 76, 84, 92, 100, 108

Dynamic markings: *f*, *mf*, *p*

Section: Trio (starting at measure 69)

2. Posaune

Measures: 1, 17, 26, 35, 44, 52, 60, 68, 75, 82, 90, 98, 106.

Dynamics: *f*, *mf*, *p*.

Section: Trio (starting at measure 68).

3. Posaune

Schlazzeug

- Staff 1: *f* (forte)
- Staff 2: *mf* (mezzo-forte)
- Staff 7: *Trio*, *f* (forte), *Solo*, *o.B.* (original)
- Staff 8: *pp* (pianissimo)
- Staff 9: *f* (forte)

Pauken

Es/As
